CITY OF CEDAR PARK
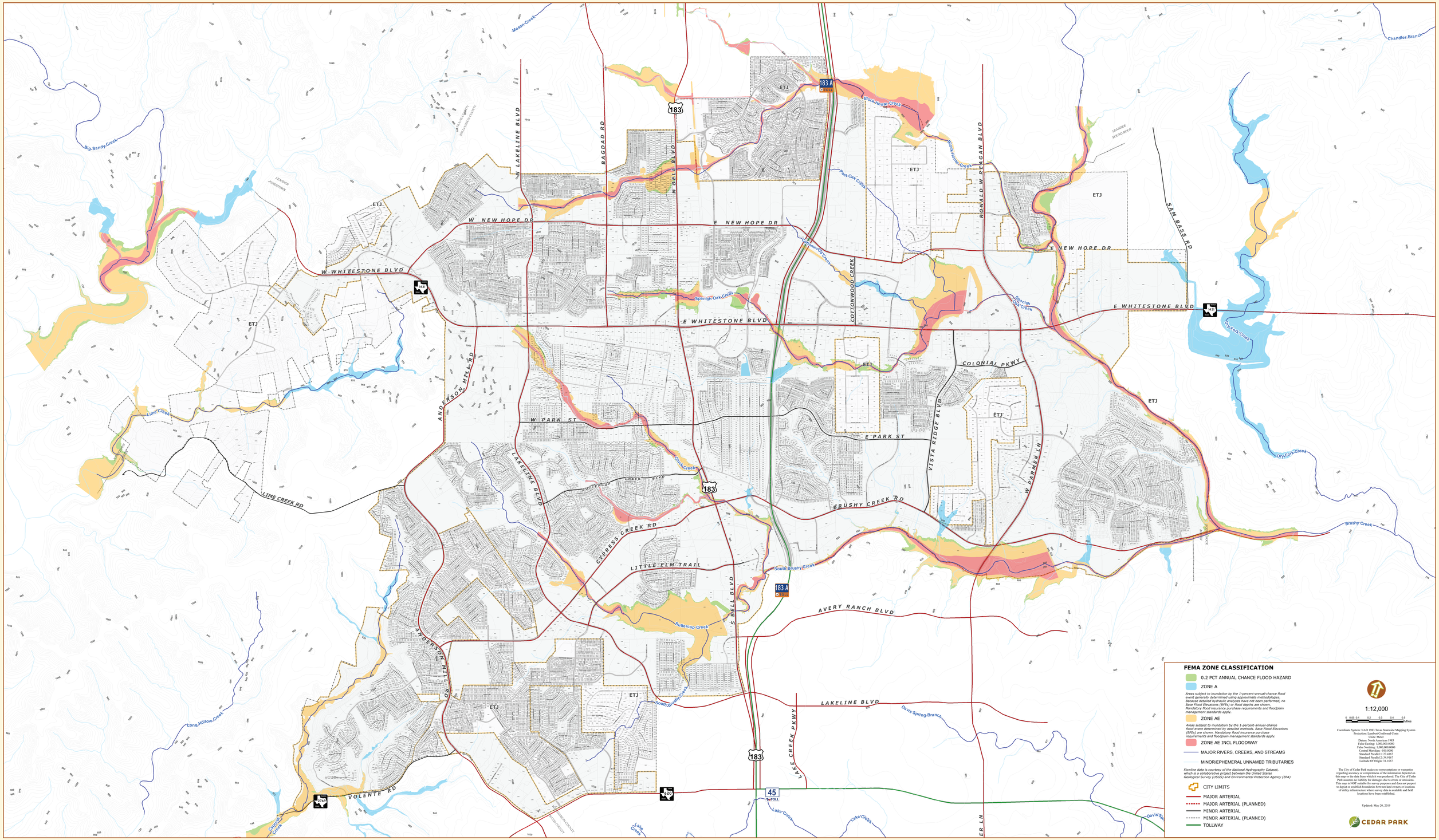
FEMA FLOOD ZONES